

Planning Permit No. A/680/92

APPROVED
SUBJECT TO THE CONDITIONS IN THIS OFFICE LETTER.
No. A2/1860/91

FOR MEMBER SECRETARY
MADRAS METROPOLITAN
DEVELOPMENT AUTHORITY
MADRAS 600009

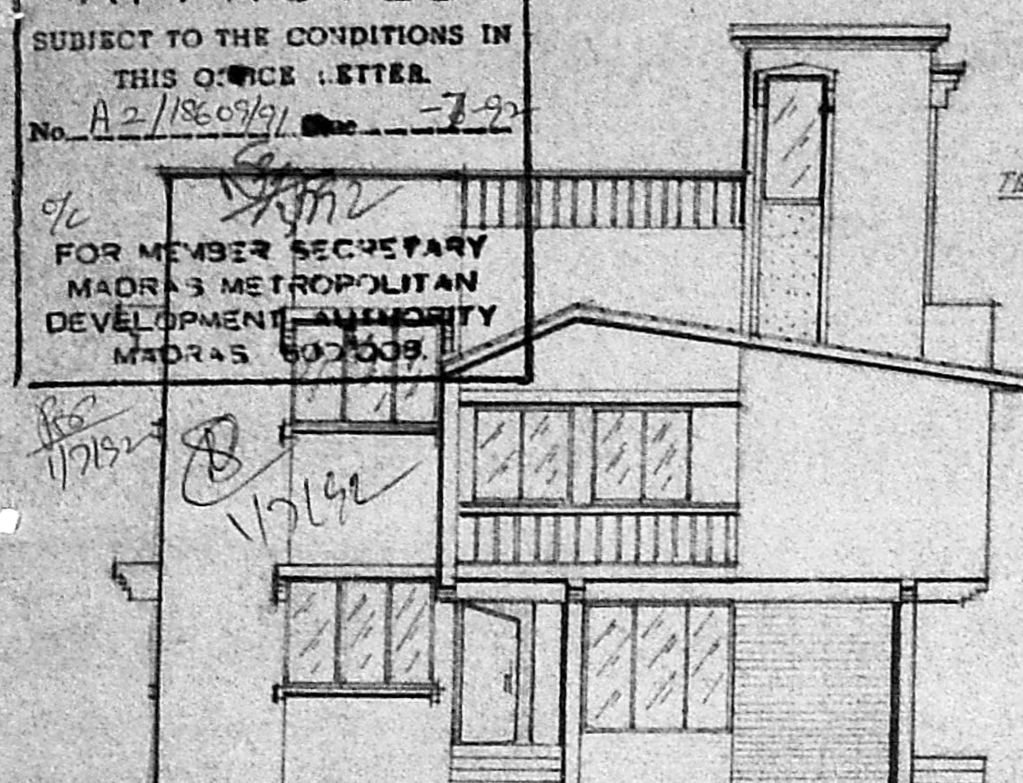

FRONT ELEVATION.

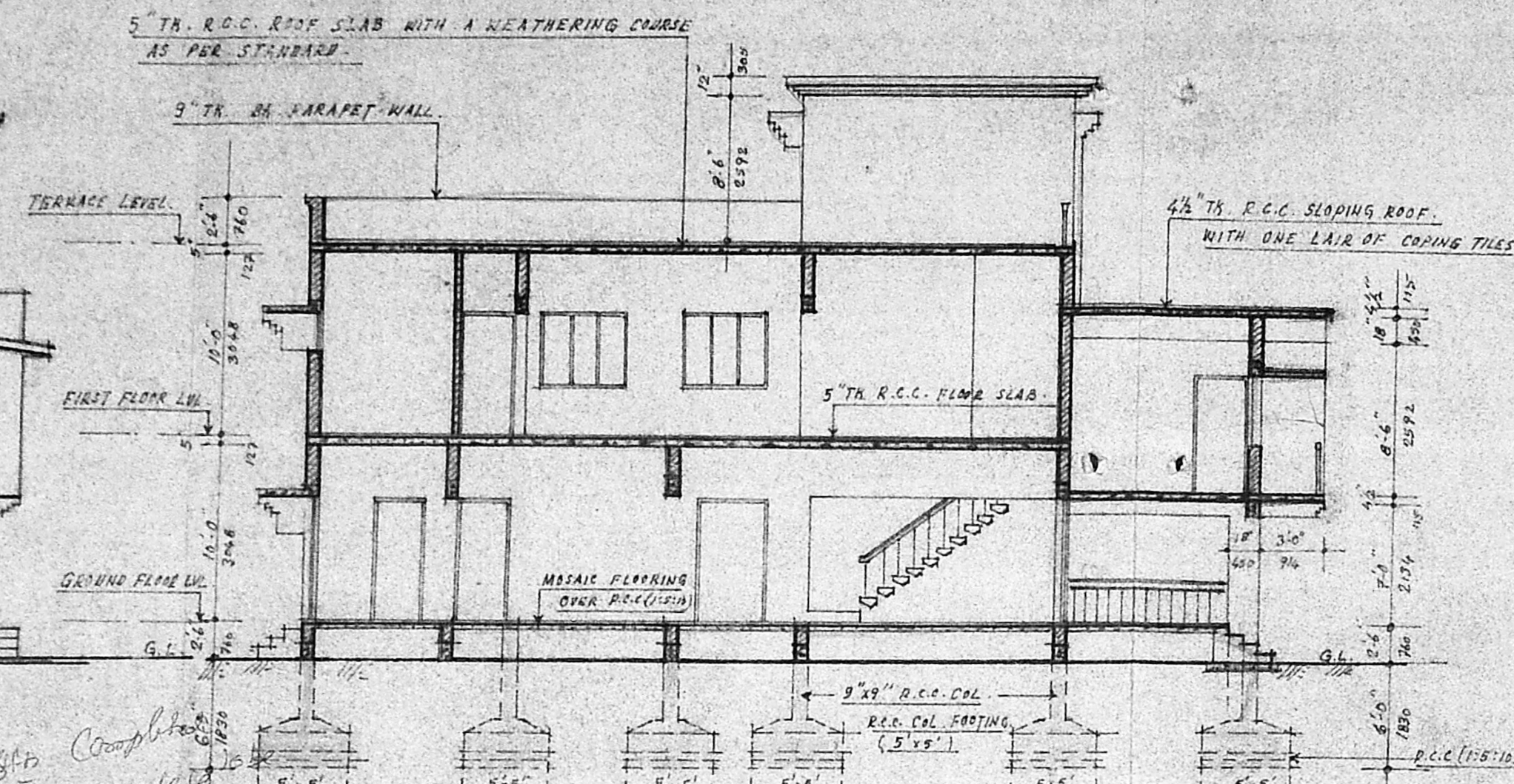

SECTION A - B.

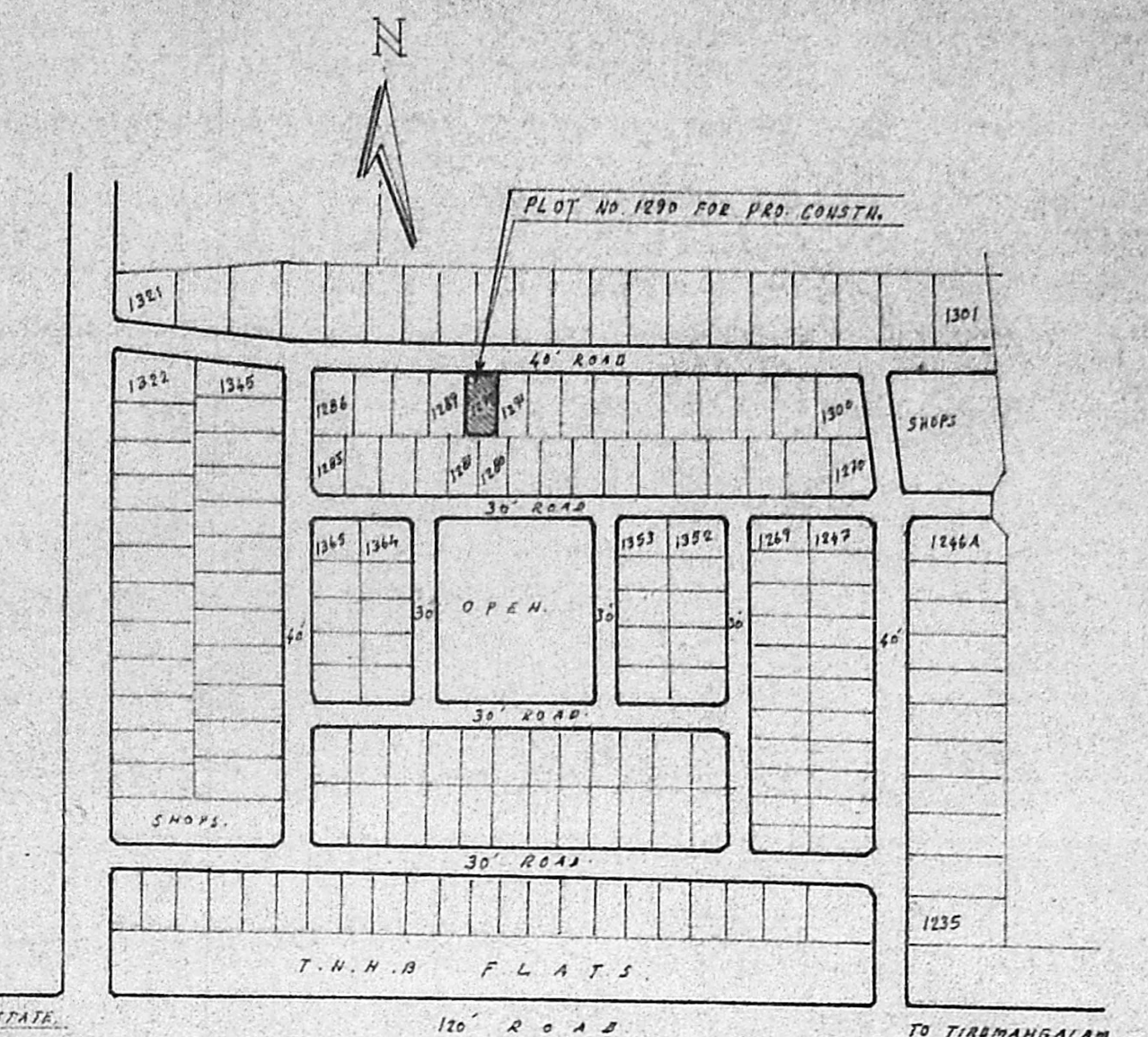

KEY PLAN (NOT TO SCALE)

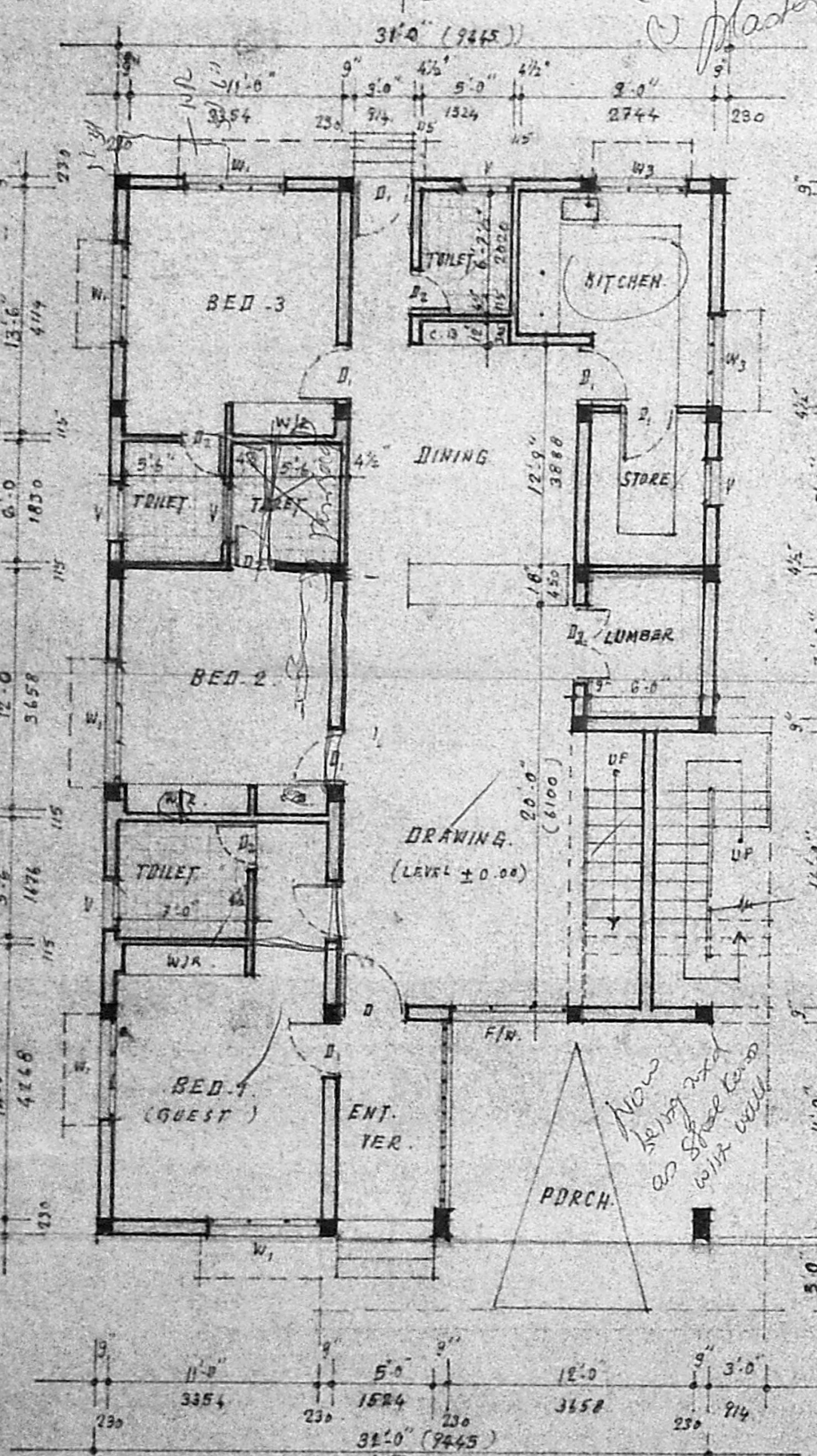

GROUND FLOOR PLAN.

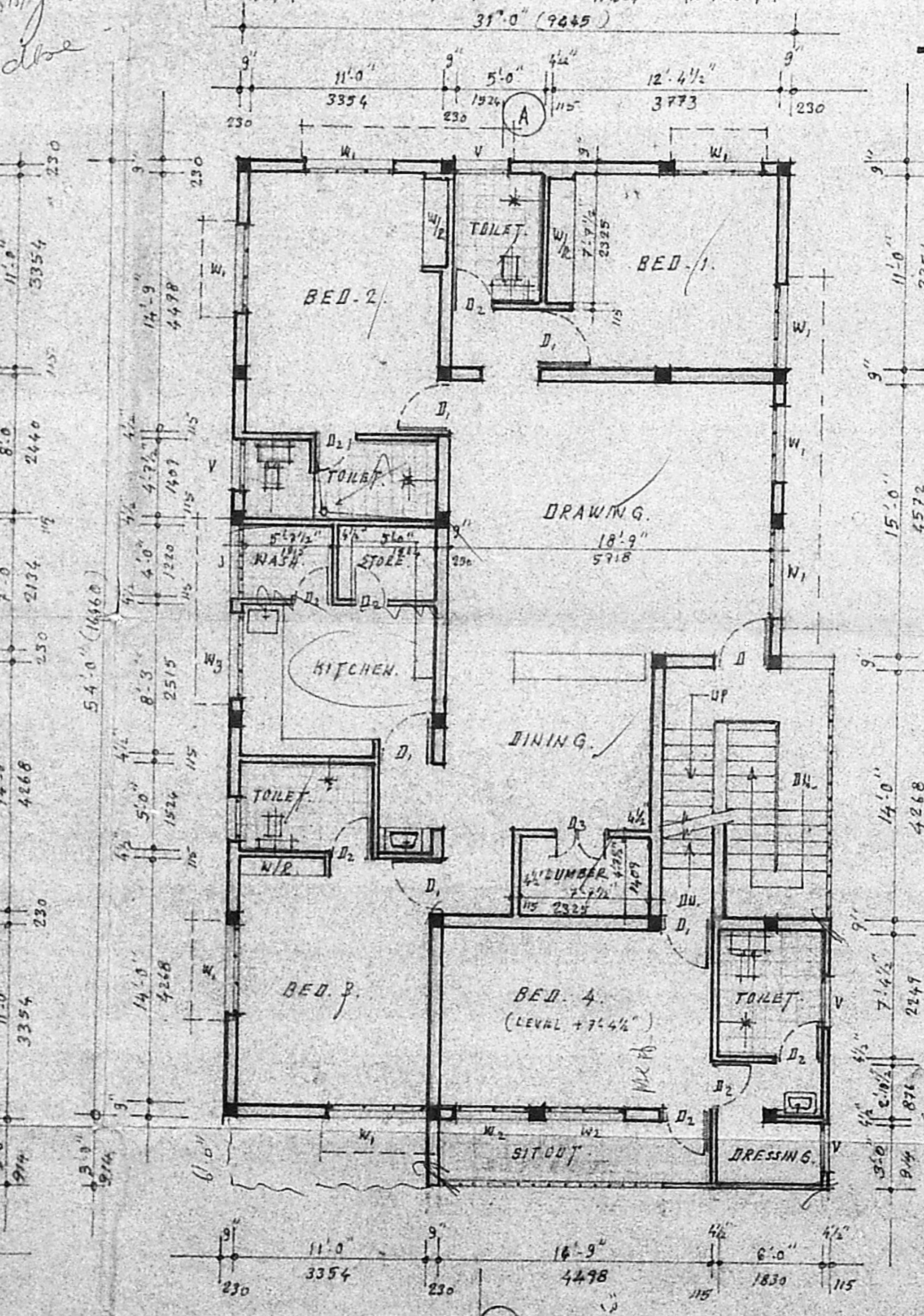

FIRST FLOOR PLAN.

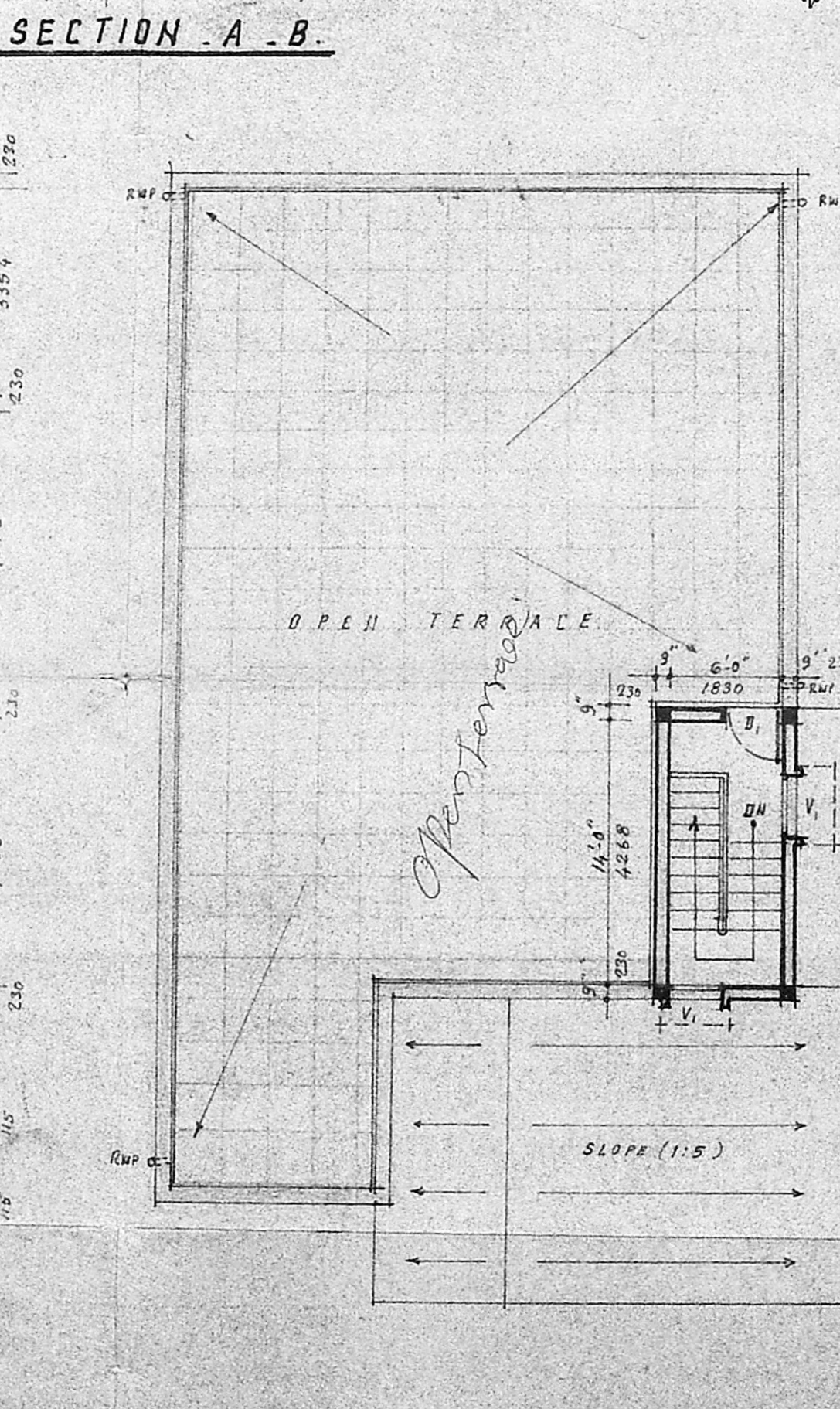

TERRACE PLAN

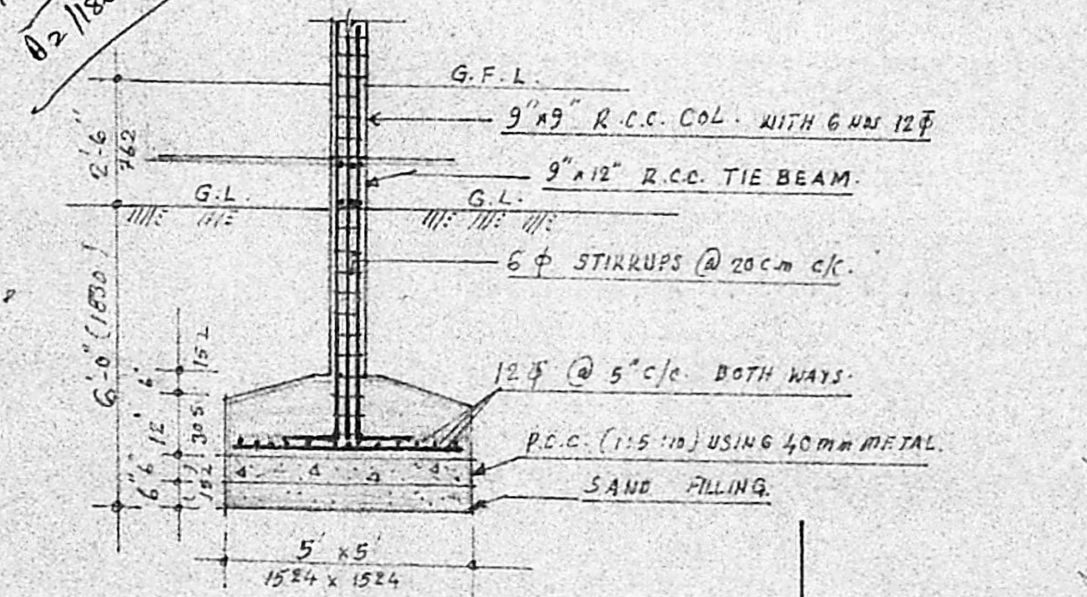

DETAILS OF COL. FOOTING.

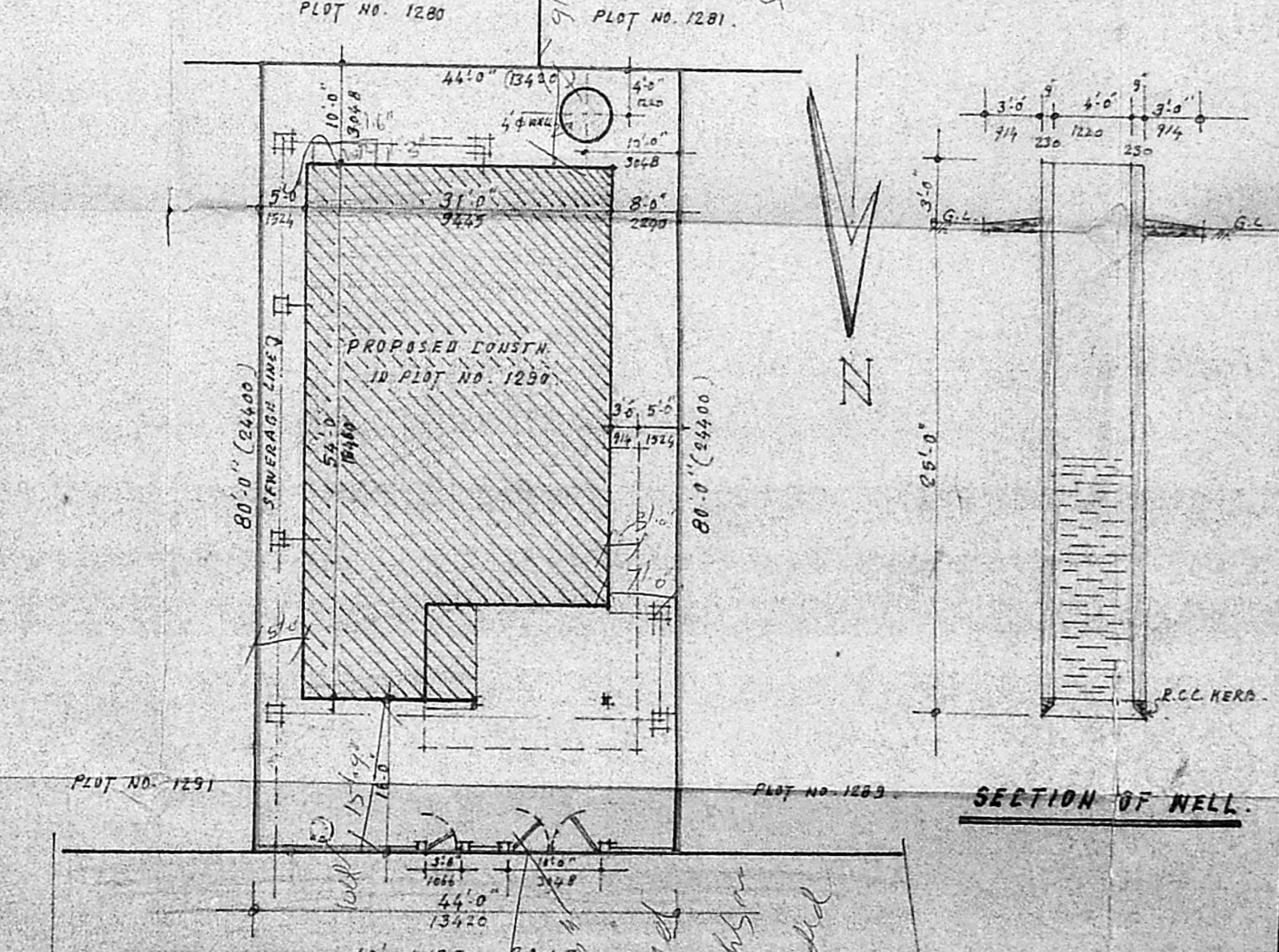

SITE PLAN.

SECTION OF WELL.

SCHEDULE OF JOINERY.

1. D. T. WOOD FRAMED & PANELLED. 3'6" x 7'0"
2. D. " " " " 3'0" x 7'0"
3. D. " " " " 2'6" x 6'6"
4. D. " " " " 4'0" x 6'6"
5. F.H. T.W. FRENCH WINDOW " 6'0" x 6'0"
6. W. T.W. WINDOW " 5'0" x 4'6"
7. W. " " " 3'6" x 4'6"
8. W. " " " 4'6" x 3'0"
9. V. T.W. VENTILATOR " 2'6" x 2'6"
10. V. " " " 2'6" x 5'0"
11. J. R.C.C. JALLI. 4'0" x 4'6"

COLOUR INDEX:

- PROPOSAL [Color swatch]
- PLOT BOUNDARY [Color swatch]
- ROAD [Color swatch]

AREA INDEX:

- AREA OF GROUND 3520 sqft (327 m²)
- GROUND FLOOR AREA 1584 sqft (147.5 m²)
- FIRST FLOOR AREA 1730 sqft (160.3 m²)
- STAIR CASE HEAD ROOM 116 sqft (10.8 m²)

SPECIFICATION:

1. P.C.C. (1:5:10) USING 40 MM B.G. METAL.
2. R.C.C. (1:2:4) USING 20 MM B.G. METAL.
3. BRICKWORK IN C.M. (1:1) USING CHAMBER BRICKS.
4. PLASTERING THE CEILING WITH C.M. (1:3) 20MM TH.
5. PLASTERING THE WALLS WITH C.M. (1:4) 12MM TH.
6. WHITE WASHING WITH 2 COATS OF SHELL LIME.
7. COLOUR WASHING WITH 2 COATS OF CEMENT PAINT OVER A PRIMER COAT.
8. PAINTING THE DOORS & WINDOWS WITH TWO COATS OF ENAMEL PAINT OVER A PRIMER COAT.
9. MECHANICAL INSTALLATION TO BE PROVIDED FOR TOILETS.

PLAN SHOWING THE PROPOSED DWELLING HOUSE IN PLOT NO. 1290, S.NO. 140 PART & 141 PART OF ANNA NAGAR WESTERN EXTN. MOGAPPIER VILLAGE, MADRAS.

SCALE: 1" = 8'0" [1:96]

OWNER
Rameshwar K. KANSALYA

LICENCED SURVEYOR:

N. RAJARAMAN I.C.E.
Civil Engineer & Licenced Surveyor
Ambattur & Neeru Township
24th, KESH ROAD
Opp. State Park of India
AMBATTUR, MADRAS-63